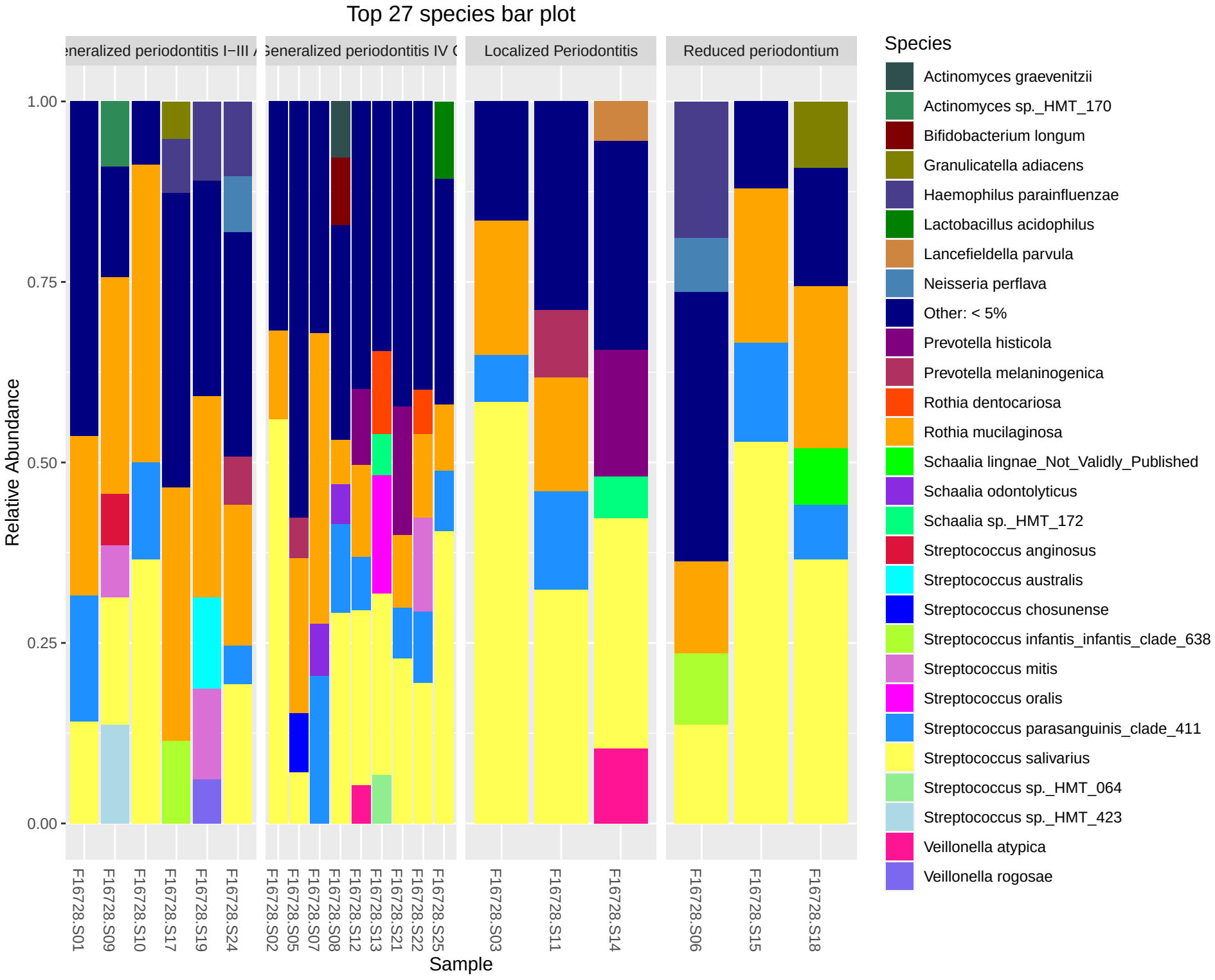
Top 27 species bar plot
eneralized periodontitis I−III A
Generalized periodontitis IV C
Localized Periodontitis
Reduced periodontium
Relative Abundance
1.00
0.75
0.50
0.25
0.00
F16728.S01
F16728.S09
F16728.S10
F16728.S17
F16728.S19
F16728.S24
F16728.S02
F16728.S05
F16728.S07
F16728.S08
F16728.S12
F16728.S13
F16728.S21
F16728.S22
F16728.S25
F16728.S03
F16728.S11
F16728.S14
F16728.S06
F16728.S15
F16728.S18
Sample
Species
Actinomyces graevenitzii
Actinomyces sp._HMT_170
Bifidobacterium longum
Granulicatella adiacens
Haemophilus parainfluenzae
Lactobacillus acidophilus
Lancefieldella parvula
Neisseria perflava
Other: < 5%
Prevotella histicola
Prevotella melaninogenica
Rothia dentocariosa
Rothia mucilaginosa
Schaalia lingnae_Not_Validly_Published
Schaalia odontolyticus
Schaalia sp._HMT_172
Streptococcus anginosus
Streptococcus australis
Streptococcus chosunense
Streptococcus infantis_infantis_clade_638
Streptococcus mitis
Streptococcus oralis
Streptococcus parasanguinis_clade_411
Streptococcus salivarius
Streptococcus sp._HMT_064
Streptococcus sp._HMT_423
Veillonella atypica
Veillonella rogosae